

TAVOLA
7/a

Studio Tecnico Pistelli ed Associati

S.GIULIANO T. V.LO VECCHIO OSPIZIO 2/A

TEL. 050/61.86.03

FAX 050/61.89.09

COMUNE DI SAN GIULIANO TERME

UTOE 34 - GHEZZANO - COMPARTO 5

Piano di Lottizzazione per la realizzazione di complesso residenziale

Variante ai sensi dell'Art.112 L.R. n°65-2014 al

Piano di Lottizzazione e opere correlate

attuative delle previsioni urbanistiche relative al

comparto 5 utoe 34 - Ghezzano,

Autorizzazione n°3 del 23-12-2020

DENOMINAZIONE: Tipologie dei fabbricati.

(Stato di autorizzazione n°3 del 23-12-2020)

RICHIEDENTI: Editor srl - con sede in Pisa - Ospedaletto

Via Bellatalla, 10

IDENTIFICAZIONE CATASTALE

FG. 88

MAPP. 508/667/841/09/000/870/881/588/731/730/916/

784/646/907/906/929/913/915/924/923/922/919/

920/798/931/931/917/915/925/926/877/116

DATA: Marzo 2022

SCALA 1:200

3

3

3

3

3

3

3

3

3

3

3

3

3

3

3

3

3

3

3

3

3

3

3

3

3

3

3

3

3

3

3

3

3

3

3

3

3

3

3

3

3

3

3

3

3

3

3

3

3

3

3

3

Lotto 1

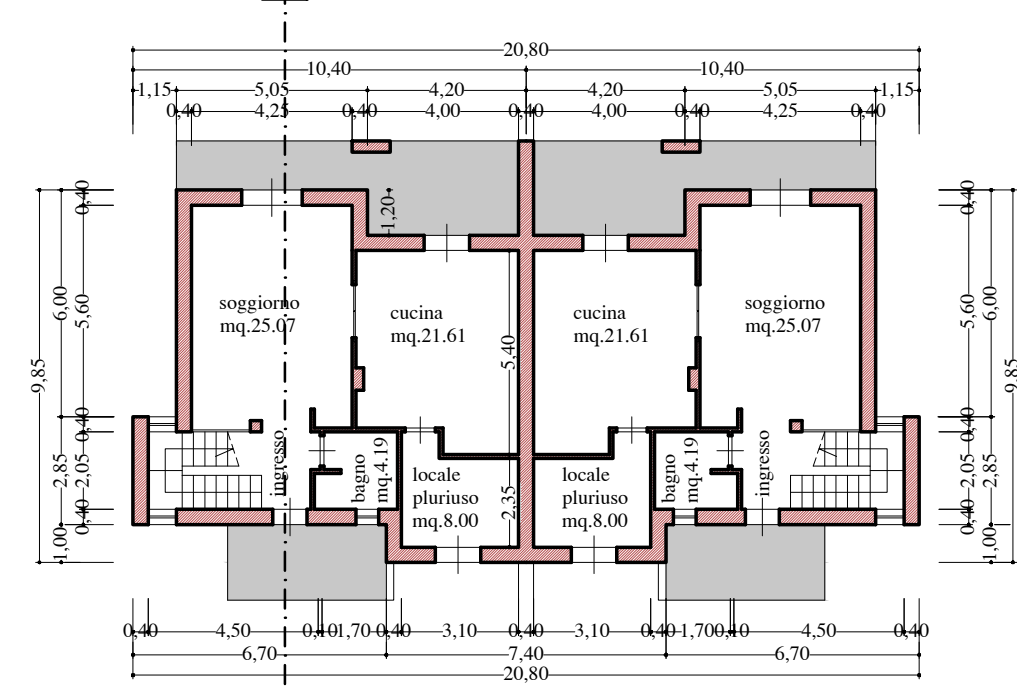

Pianta piano terra

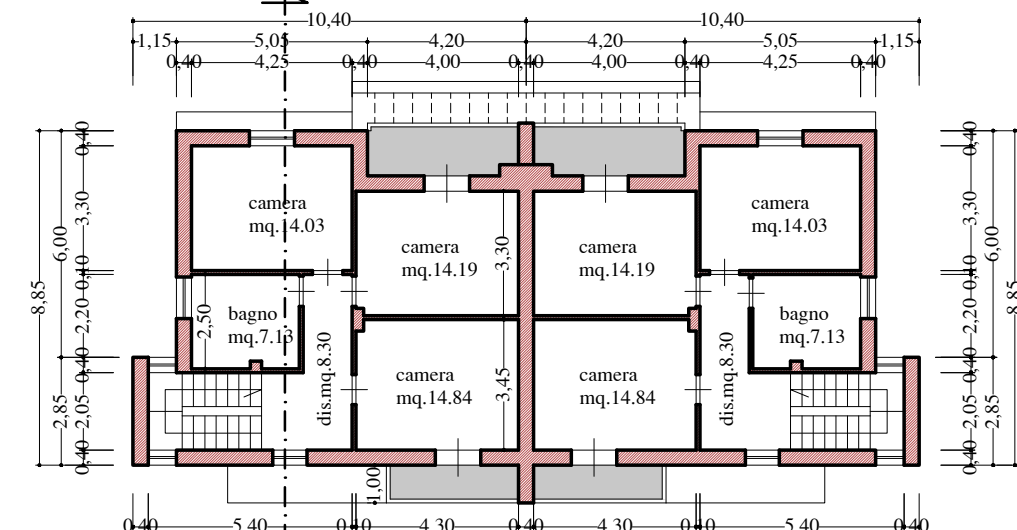

Pianta piano primo

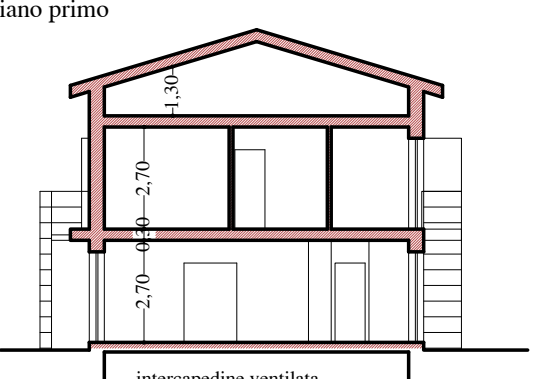

Sezione



Prospetto fronte

Prospetto retro

Prospetto lato

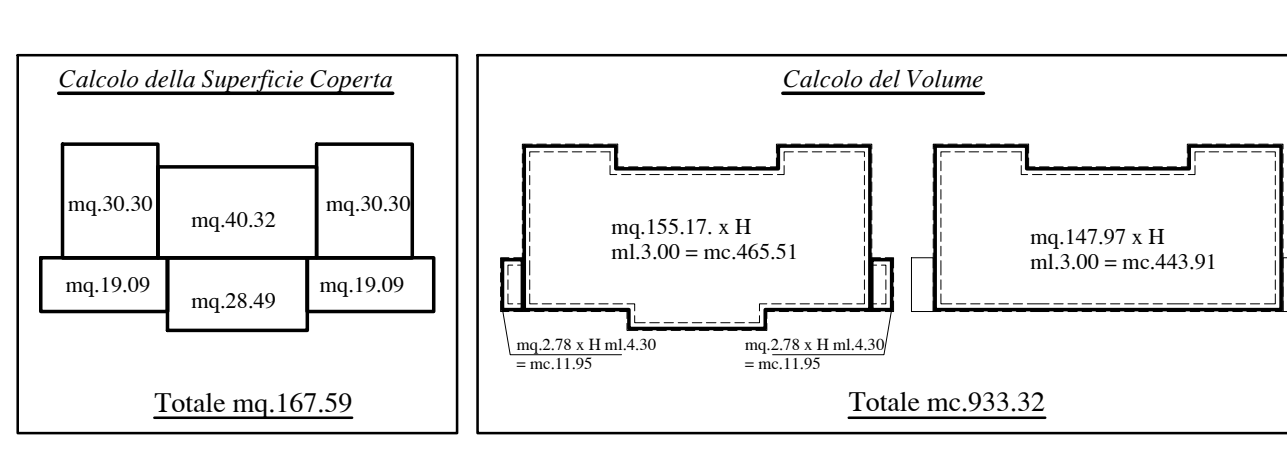

Totale mq. 167,59

Totale mc. 933,32

Lotto 2

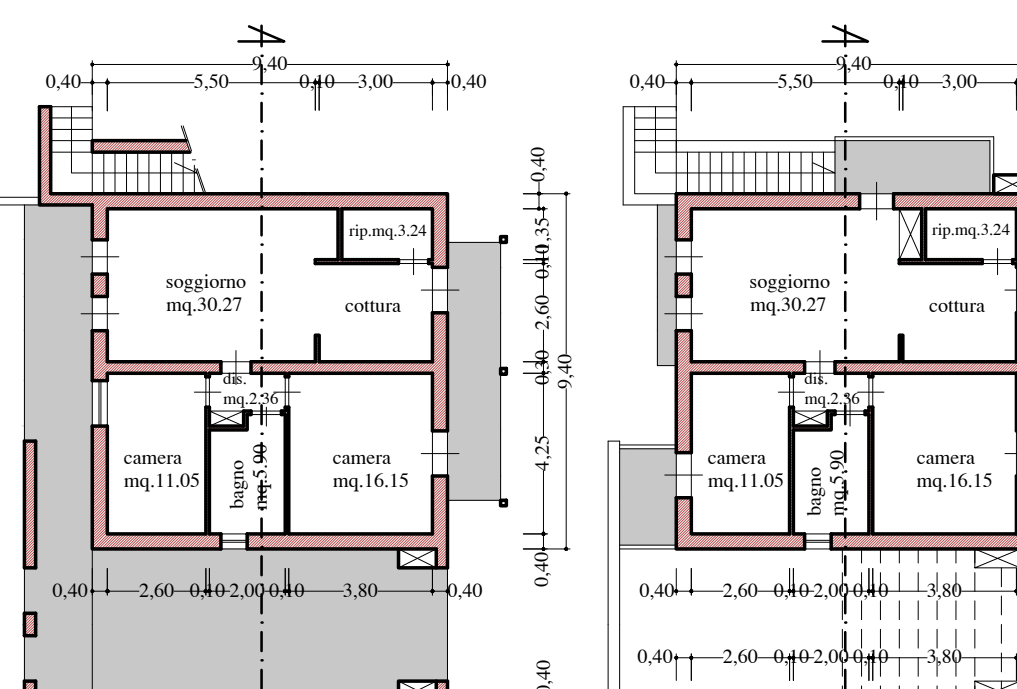

Pianta piano terra

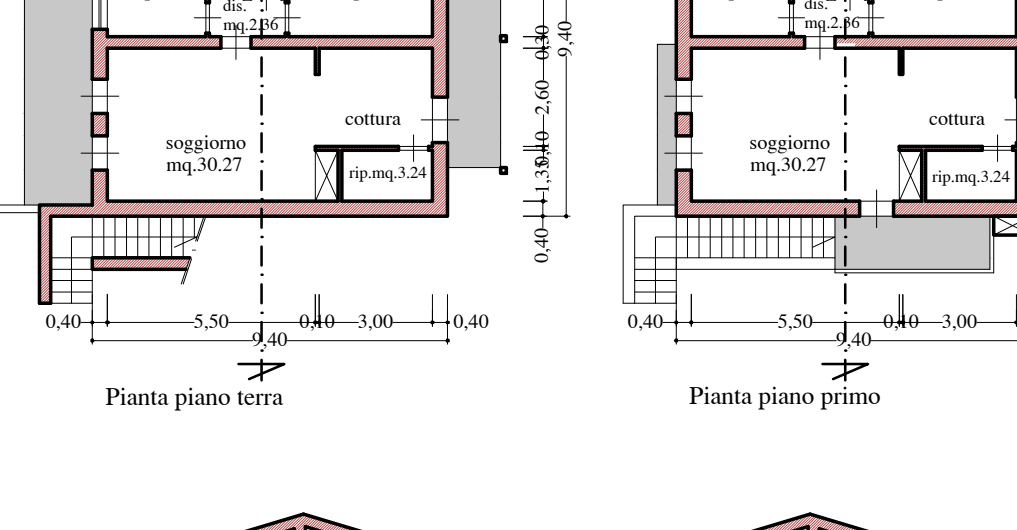

Pianta piano primo

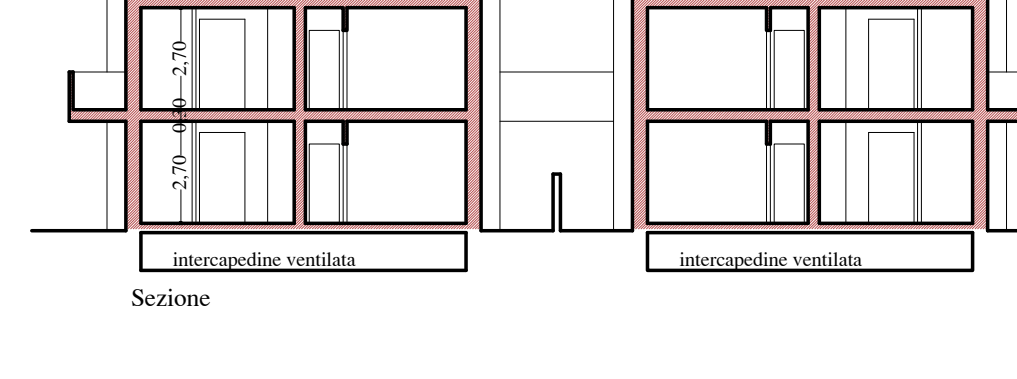

Sezione

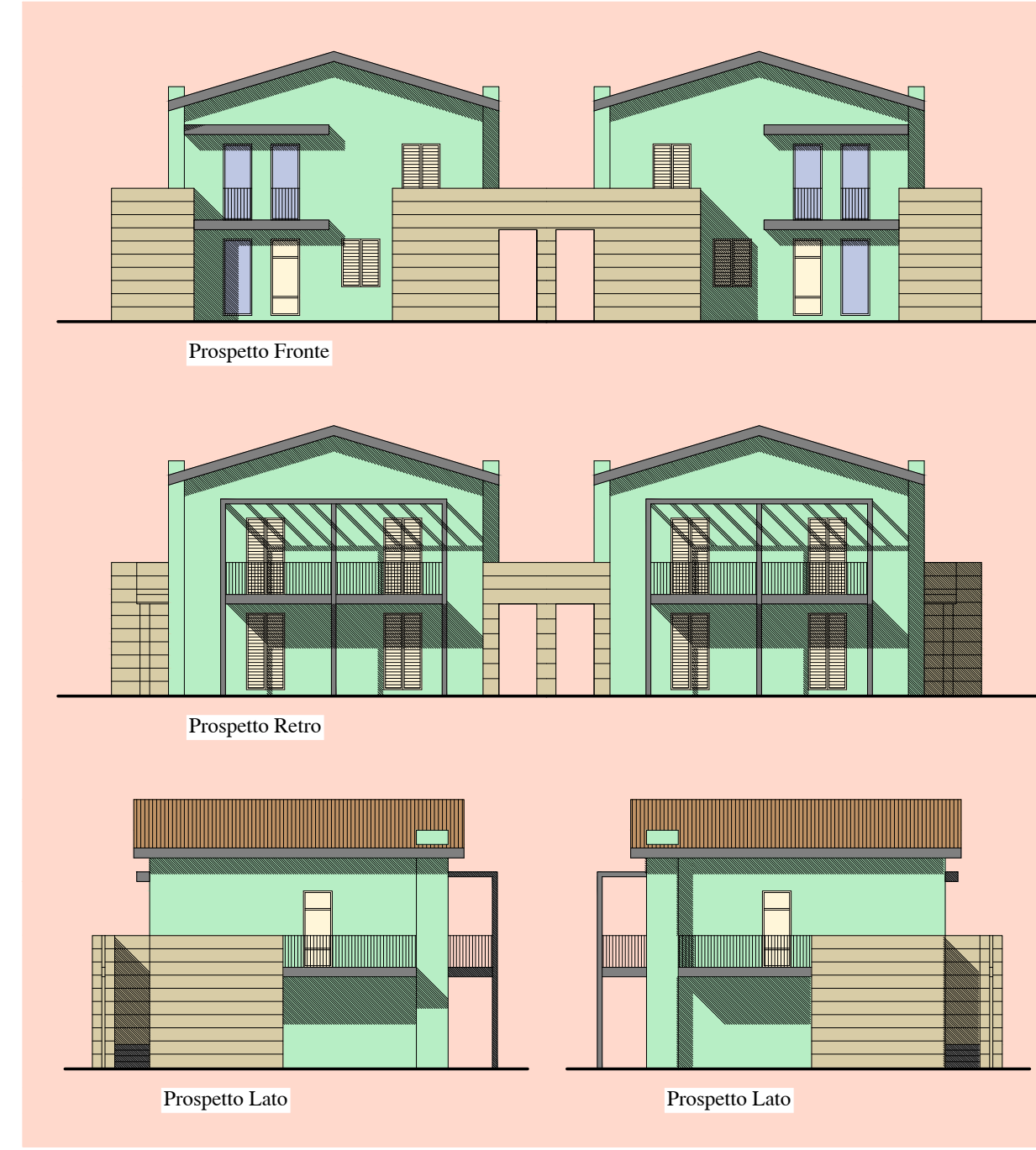

Prospetto fronte

Prospetto retro

Prospetto lato

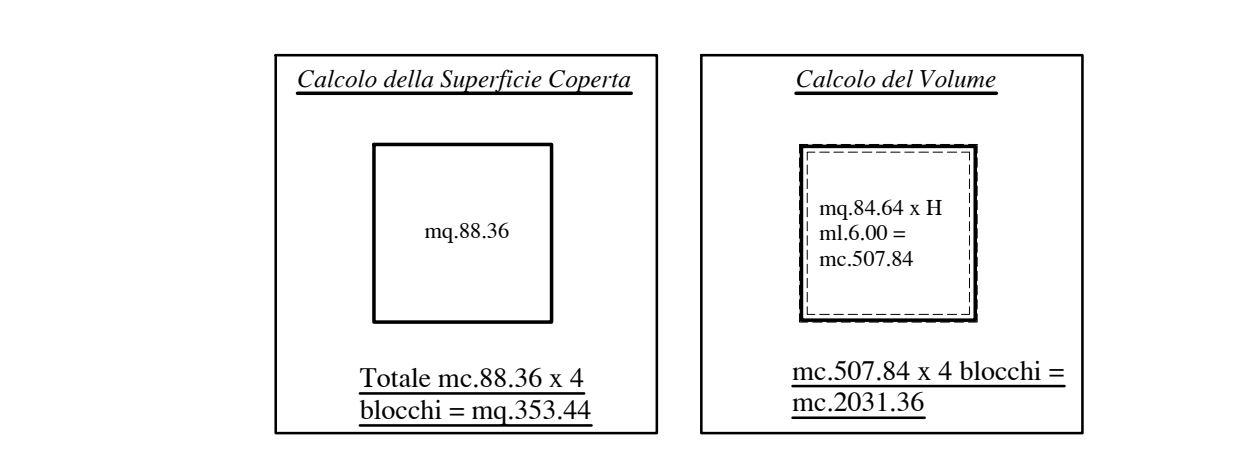

Totale mq. 88,36 x 4

Totale mc. 353,44

Lotto 5a/5b/7

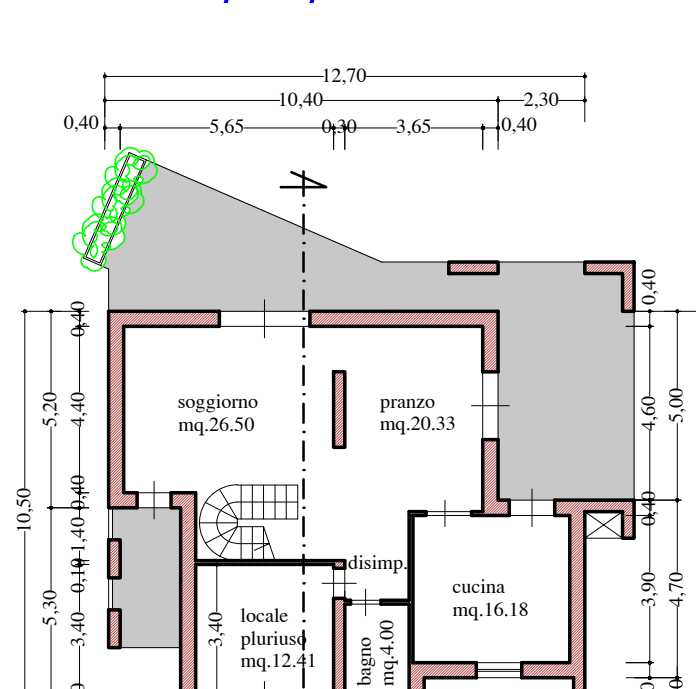

Pianta piano terra

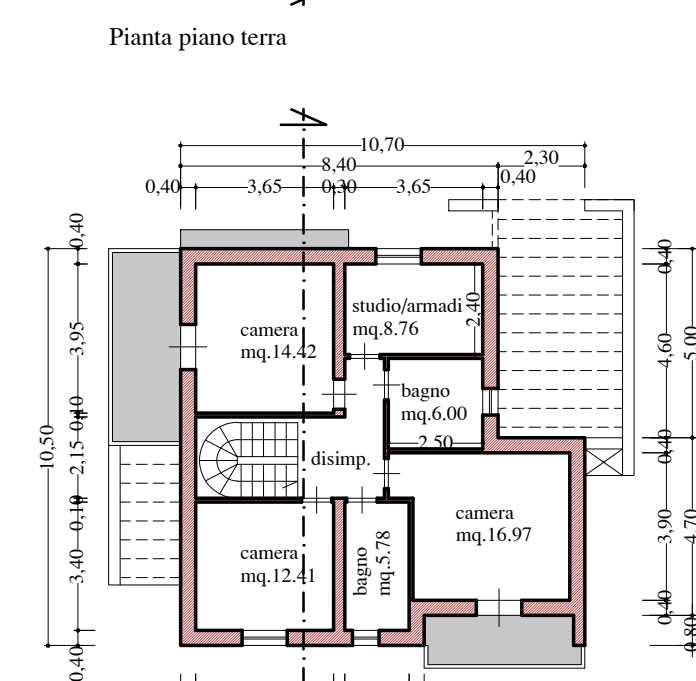

Pianta piano primo

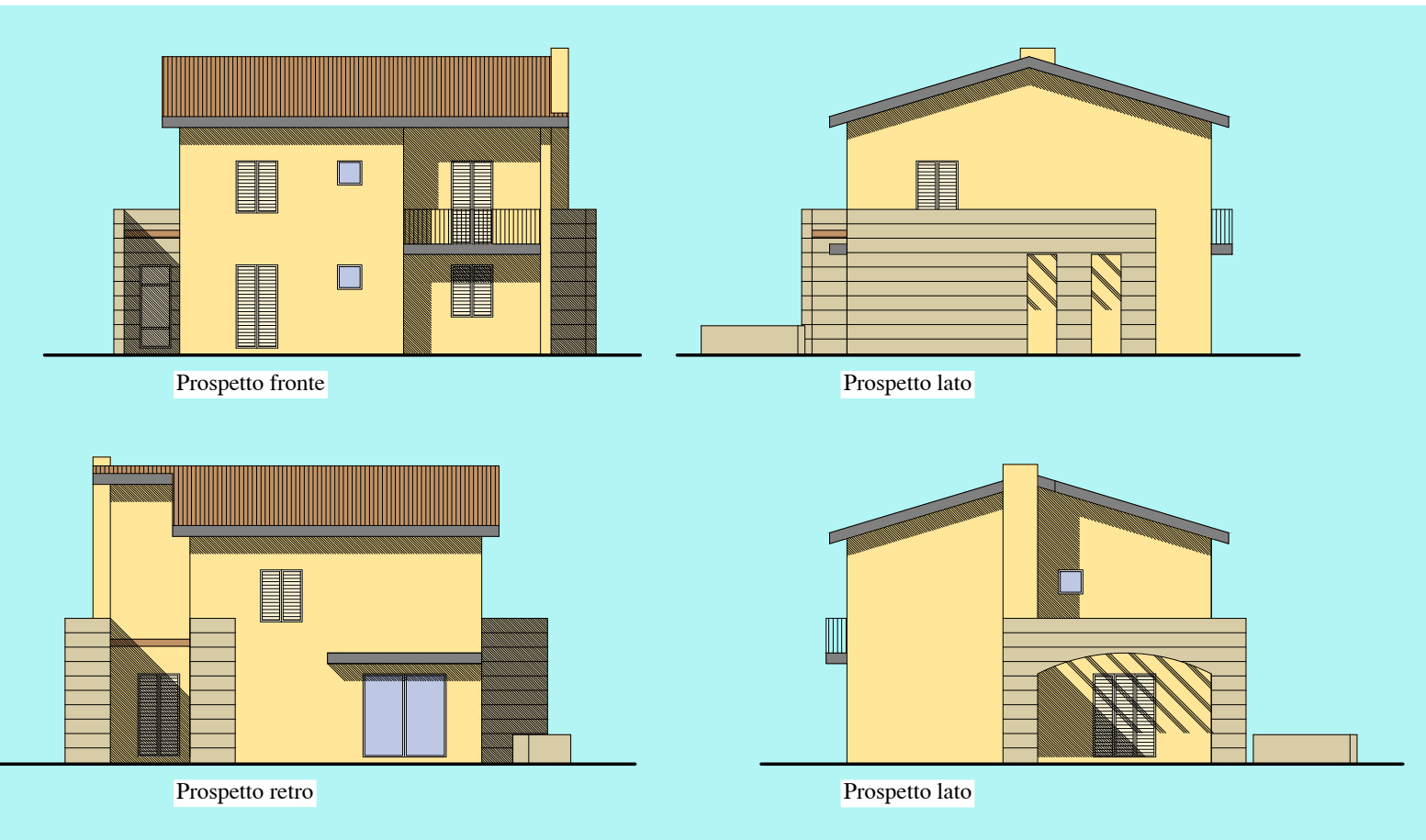

Prospetto fronte

Prospetto retro

Prospetto lato

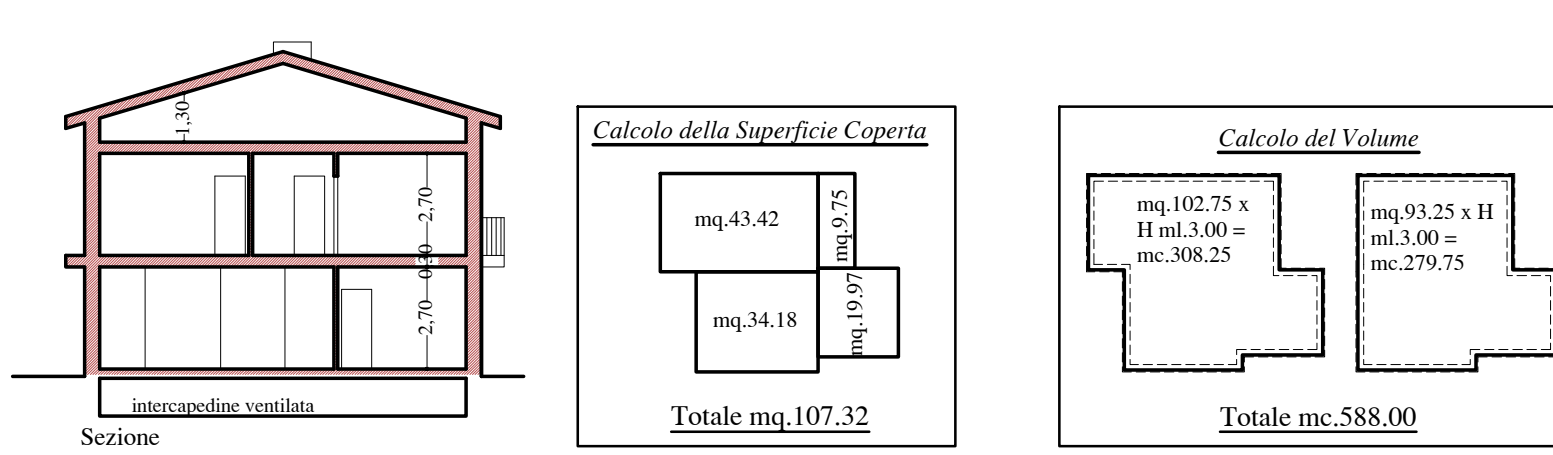

Totale mq. 107,32

Totale mc. 388,00

Lotto 3 / 4

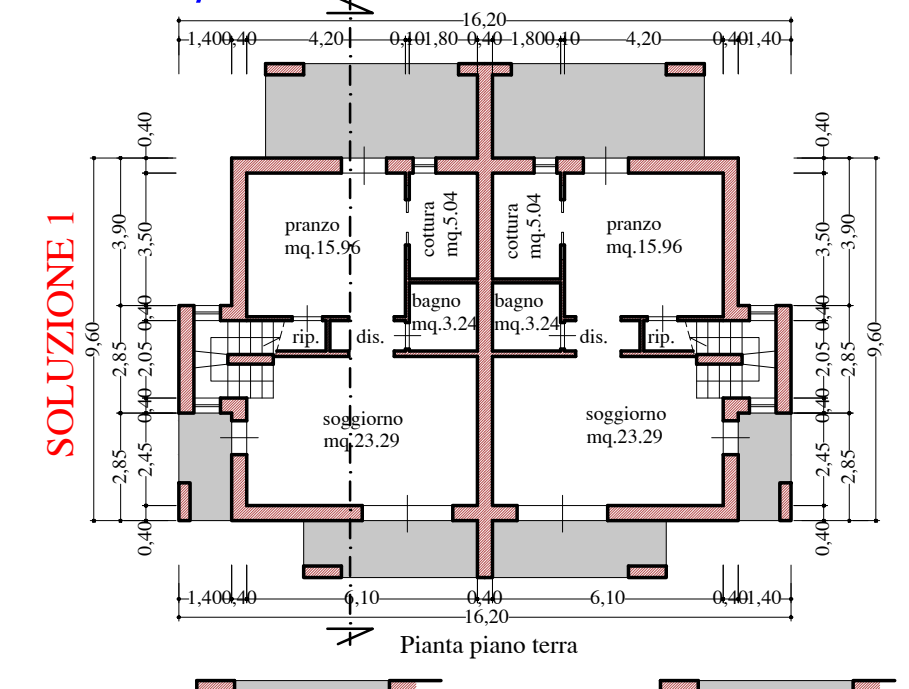

Pianta piano terra

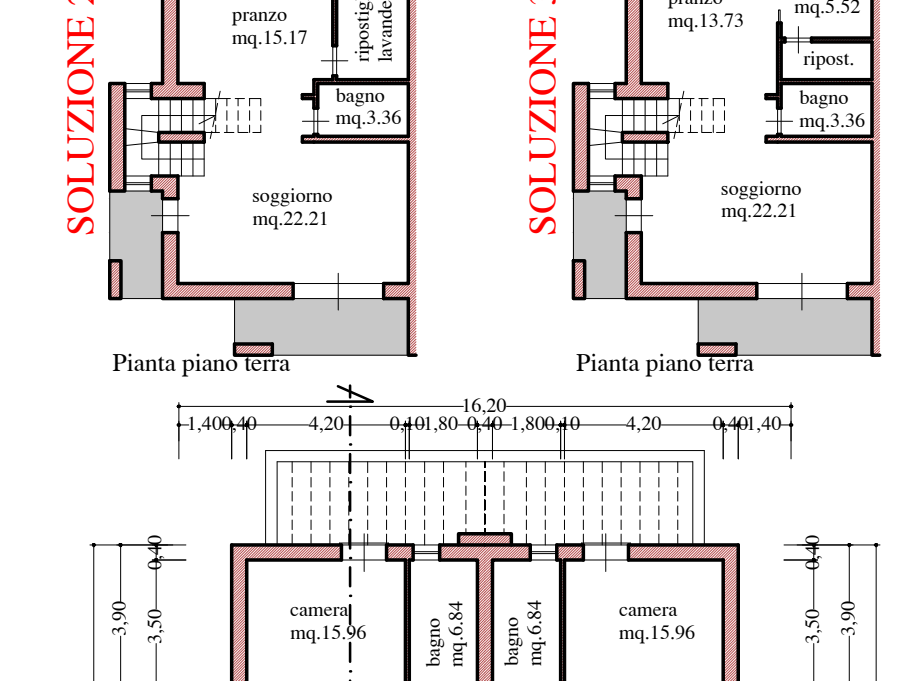

Pianta piano primo



Prospetto fronte

Prospetto retro

Prospetto lato

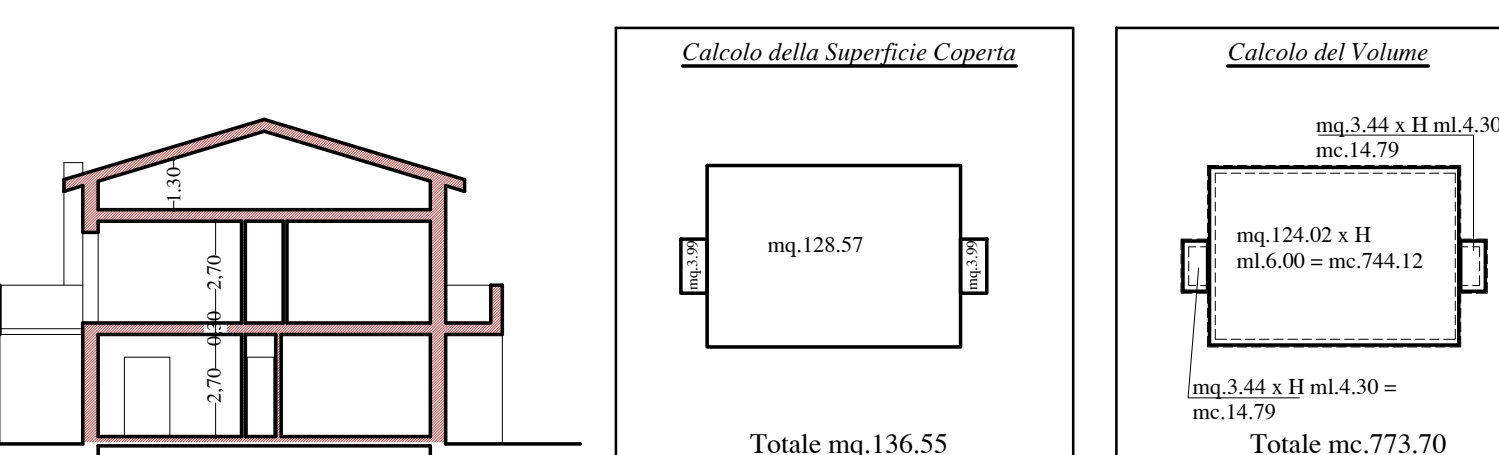

Totale mq. 136,55

Totale mc. 773,70

Lotto 6

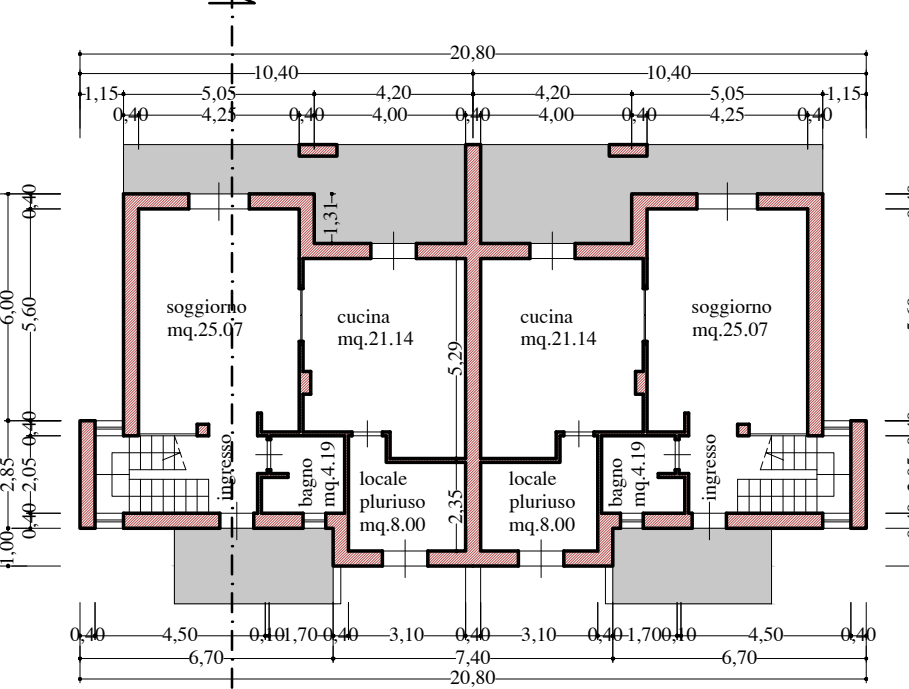

Pianta piano terra

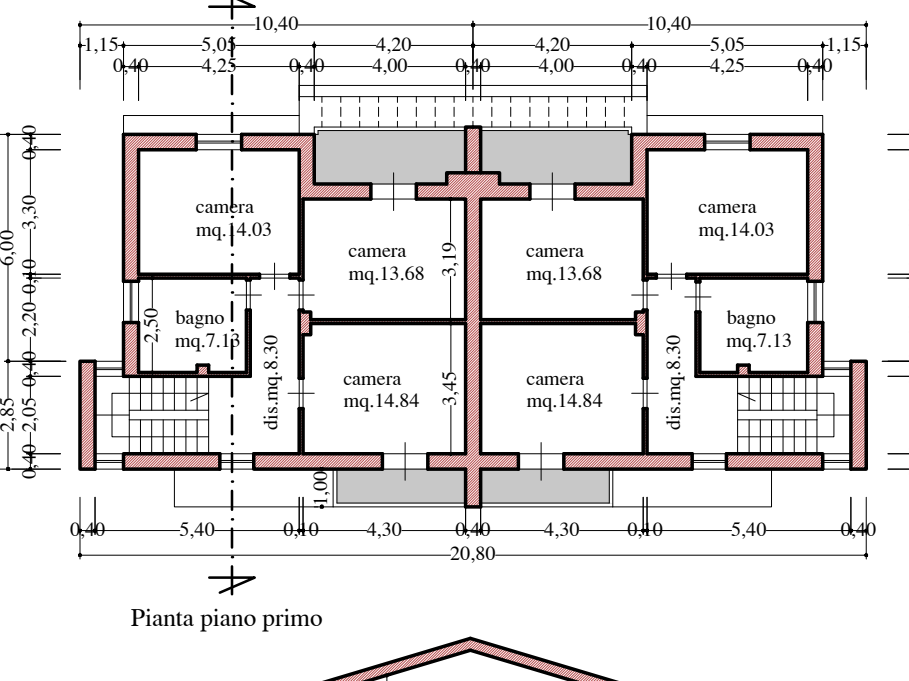

Pianta piano primo

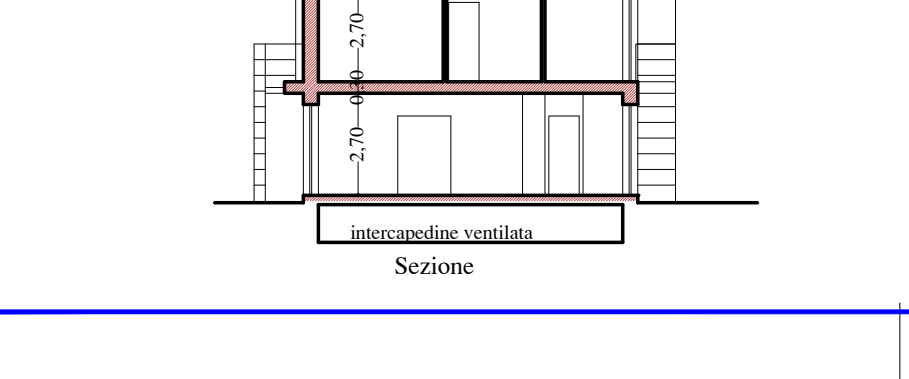

Sezione



Prospetto fronte

Prospetto retro

Prospetto lato

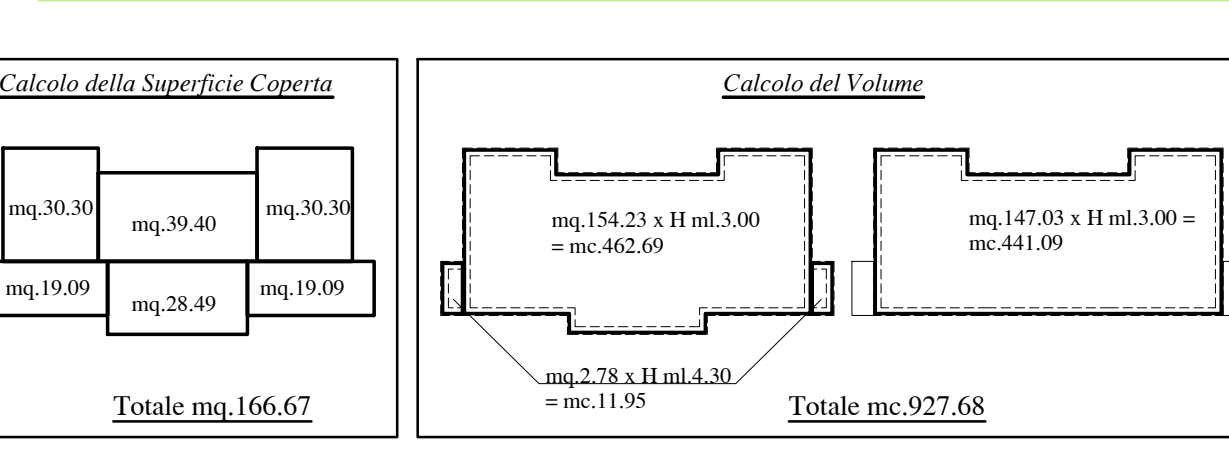

Totale mq. 166,07

Totale mc. 927,68